

Congestion

Tactran Wide Data



Time Lost to Congestion (seconds)

— No time lost

— <5

— 5 - 10

— 10 - 15

— 15 - 20

— 20 - 25

— 25 - 30

— >30

● Major Settlements

□ TACTRAN Area

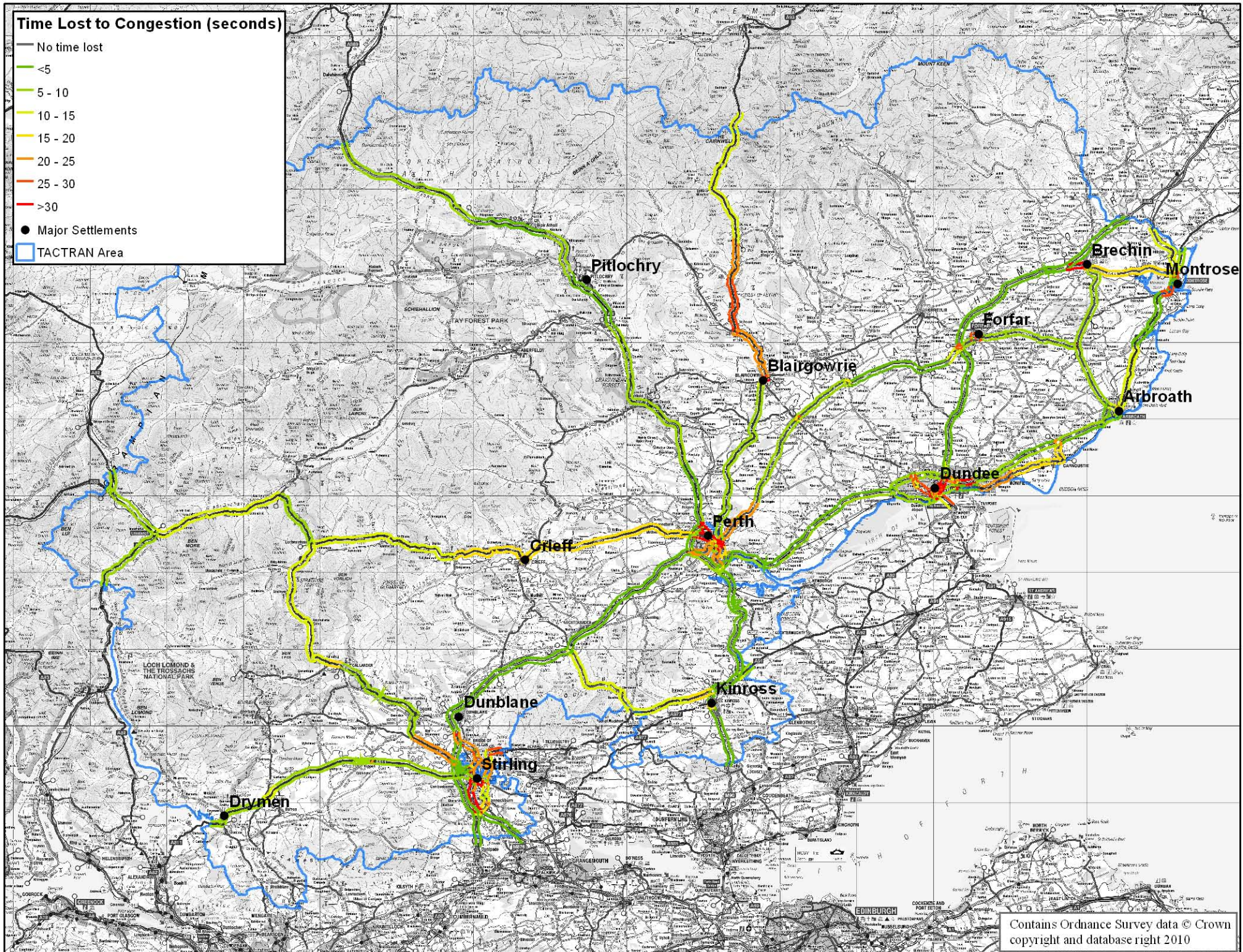

Time Lost to Congestion (seconds)

— No time lost

— <5

— 5 - 10

— 10 - 15

— 15 - 20

— 20 - 25

— 25 - 30

— >30

● Major Settlements

□ TACTRAN Area



Perth and Kinross Data



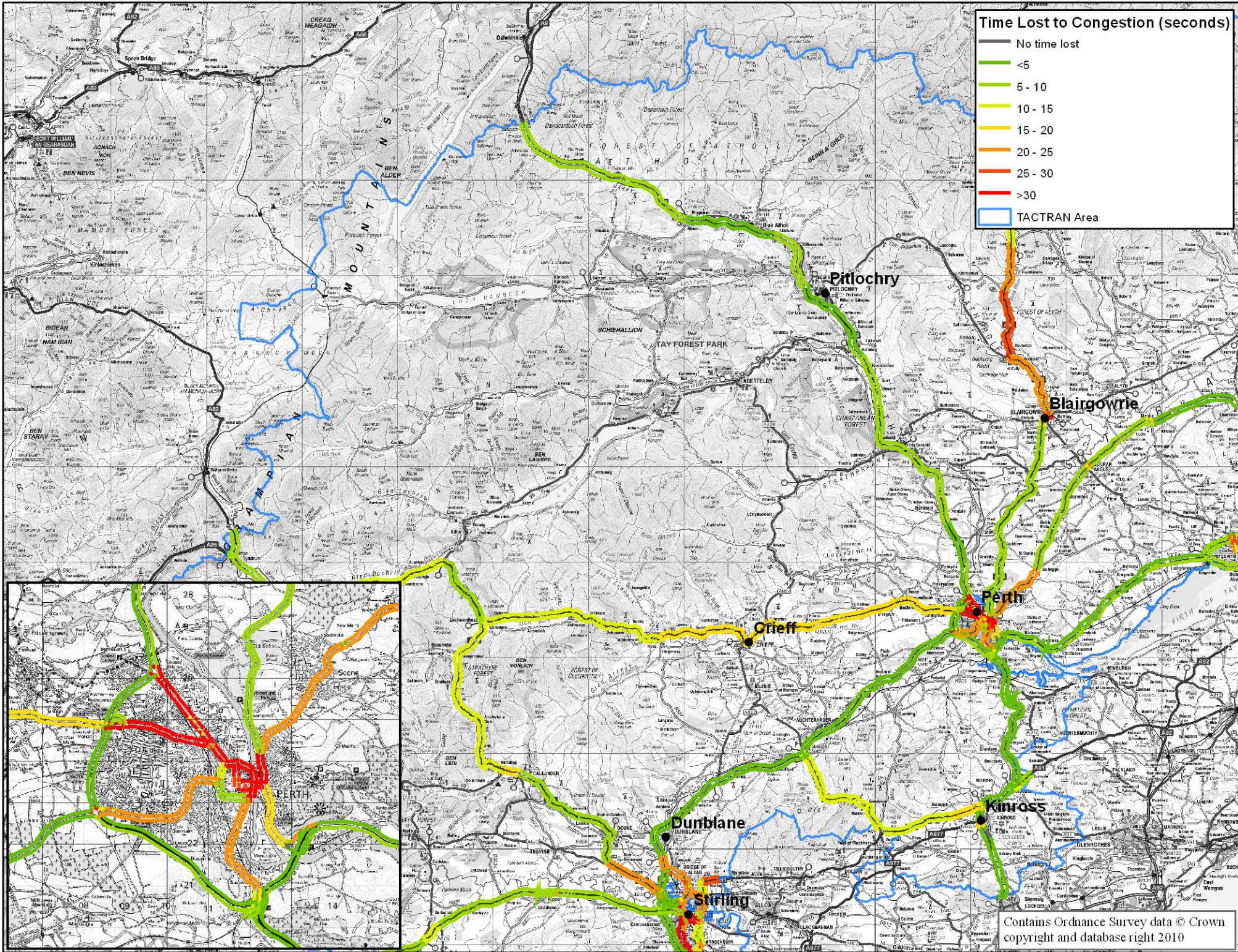

Contains Ordnance Survey data © Crown copyright and database right 2010

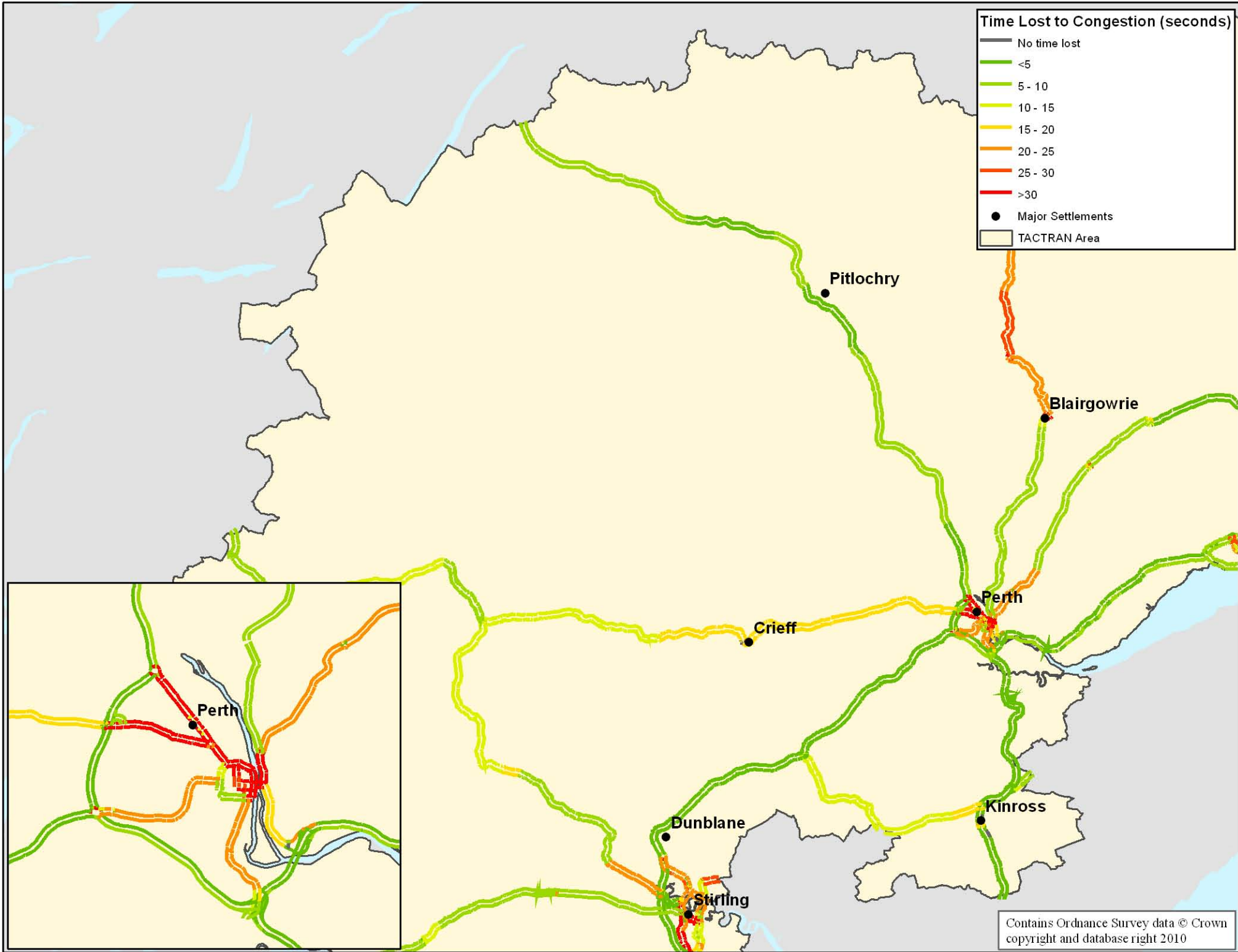

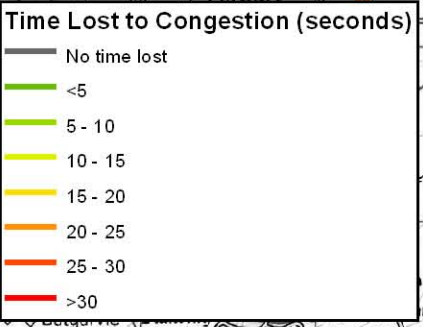
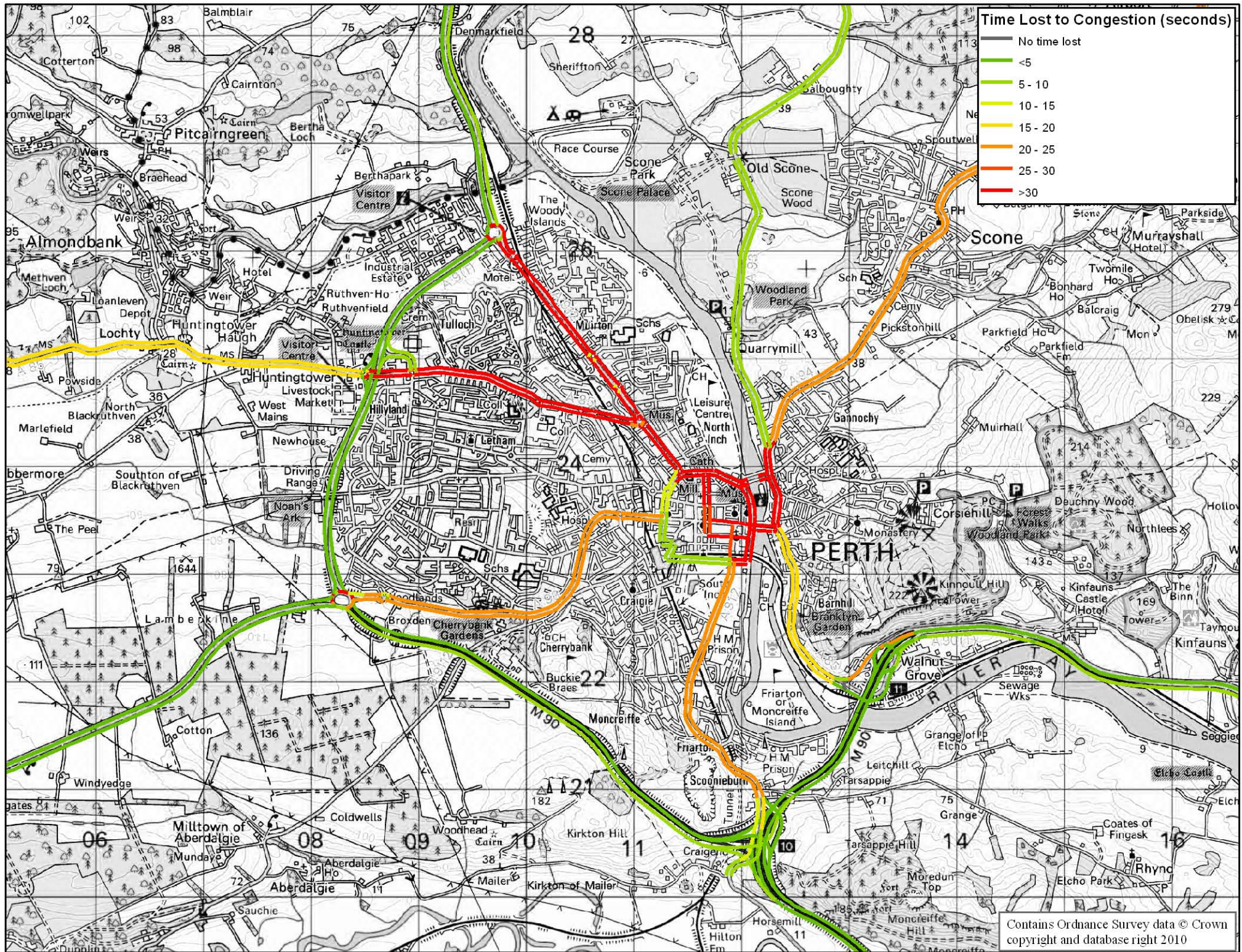

Contains Ordnance Survey data © Crown copyright and database right 2010

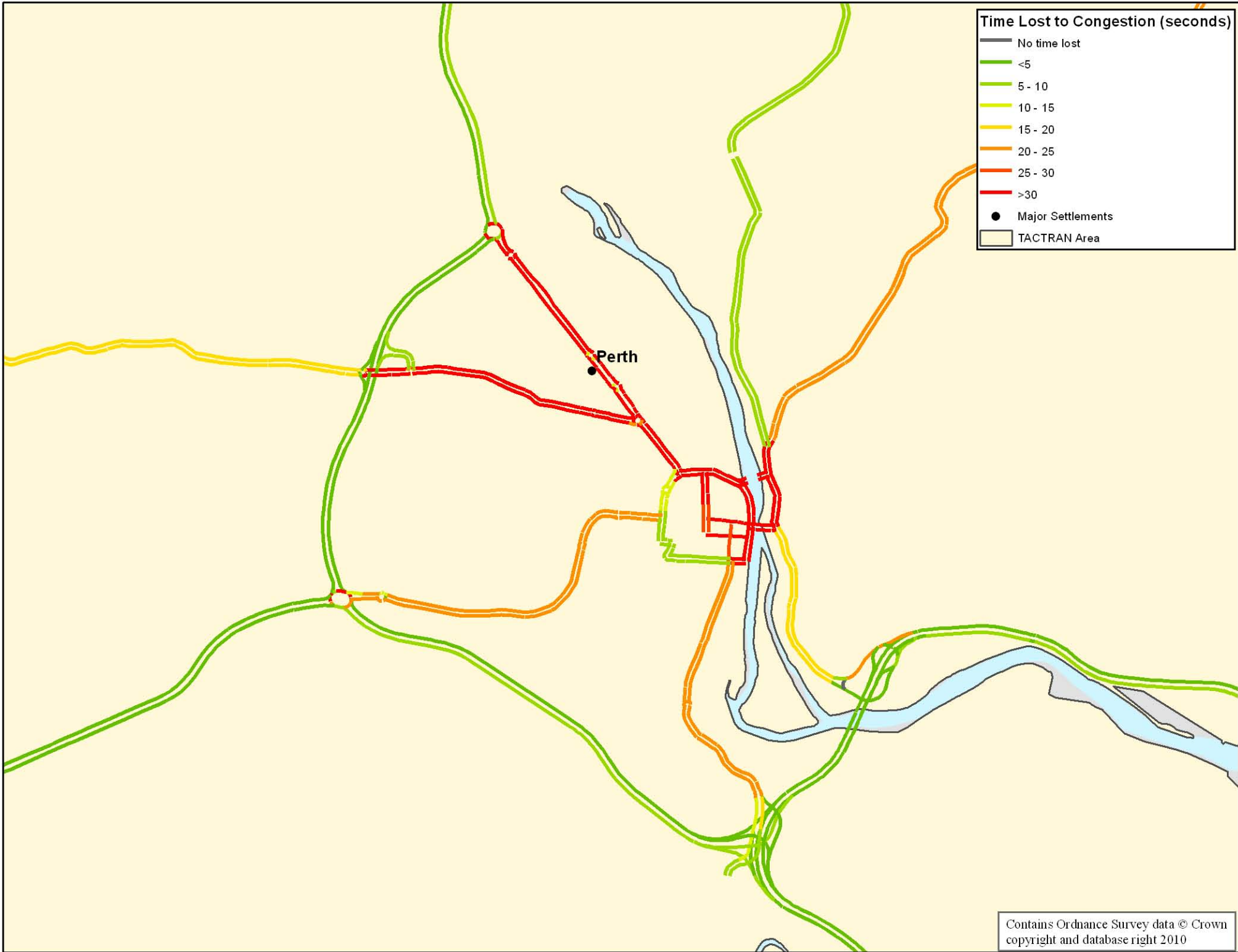

Stirling Data

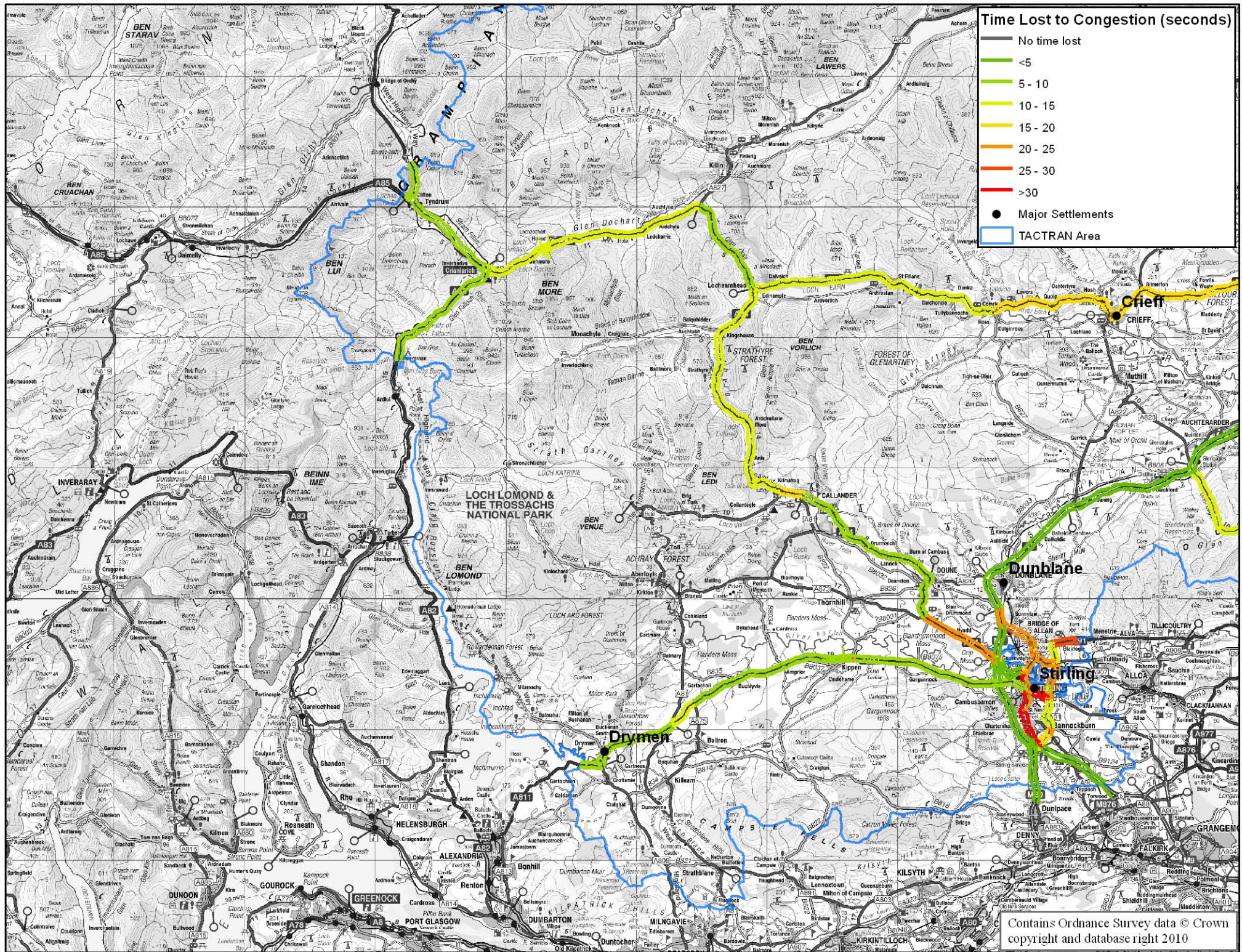

Time Lost to Congestion (seconds)

- No time lost
- <5
- 5- 10
- 10- 15
- 15- 20
- 20- 25
- 25- 30
- Major Settlements
- TACTRAN Area

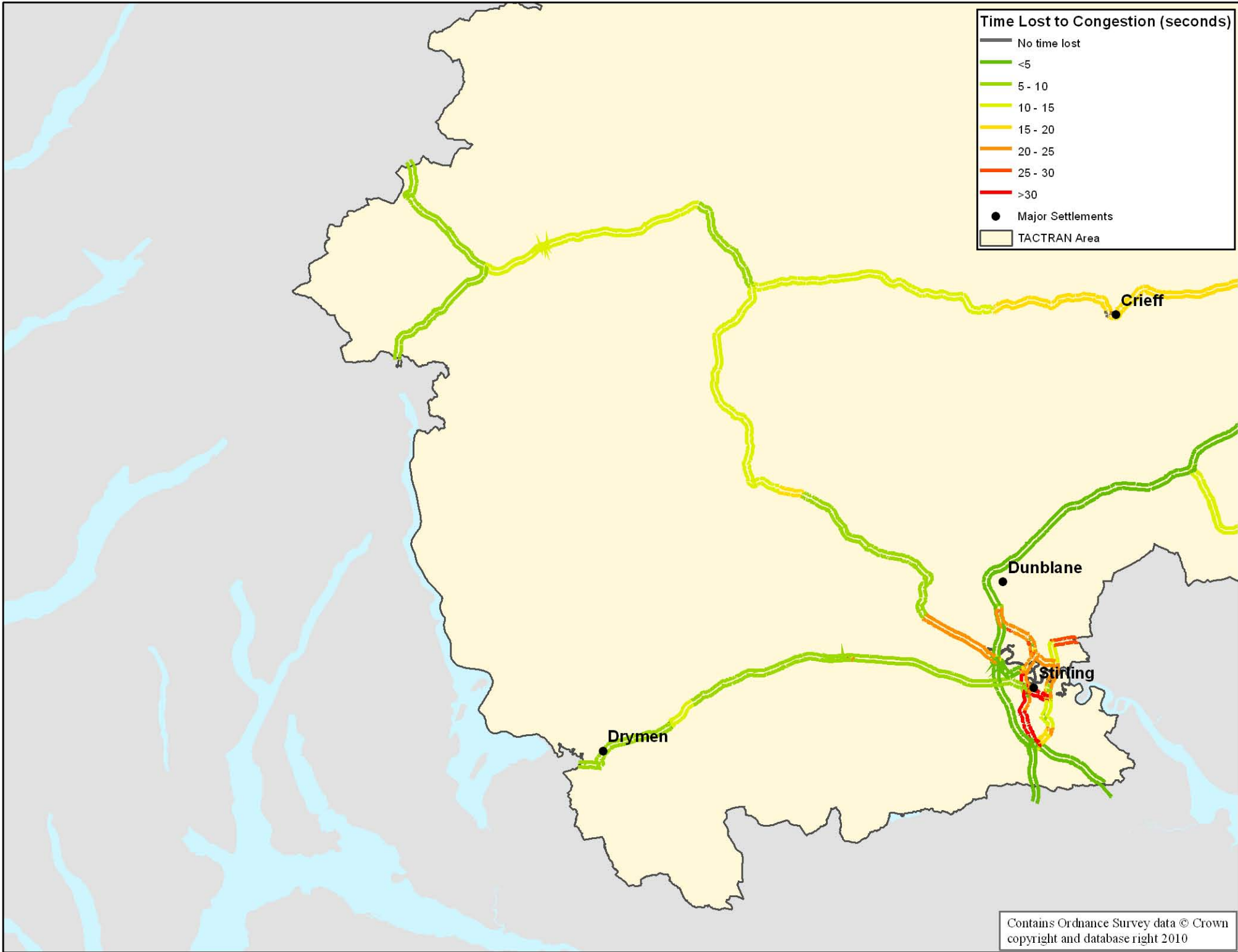

Contains Ordnance Survey data © Crown copyright and database right 2010

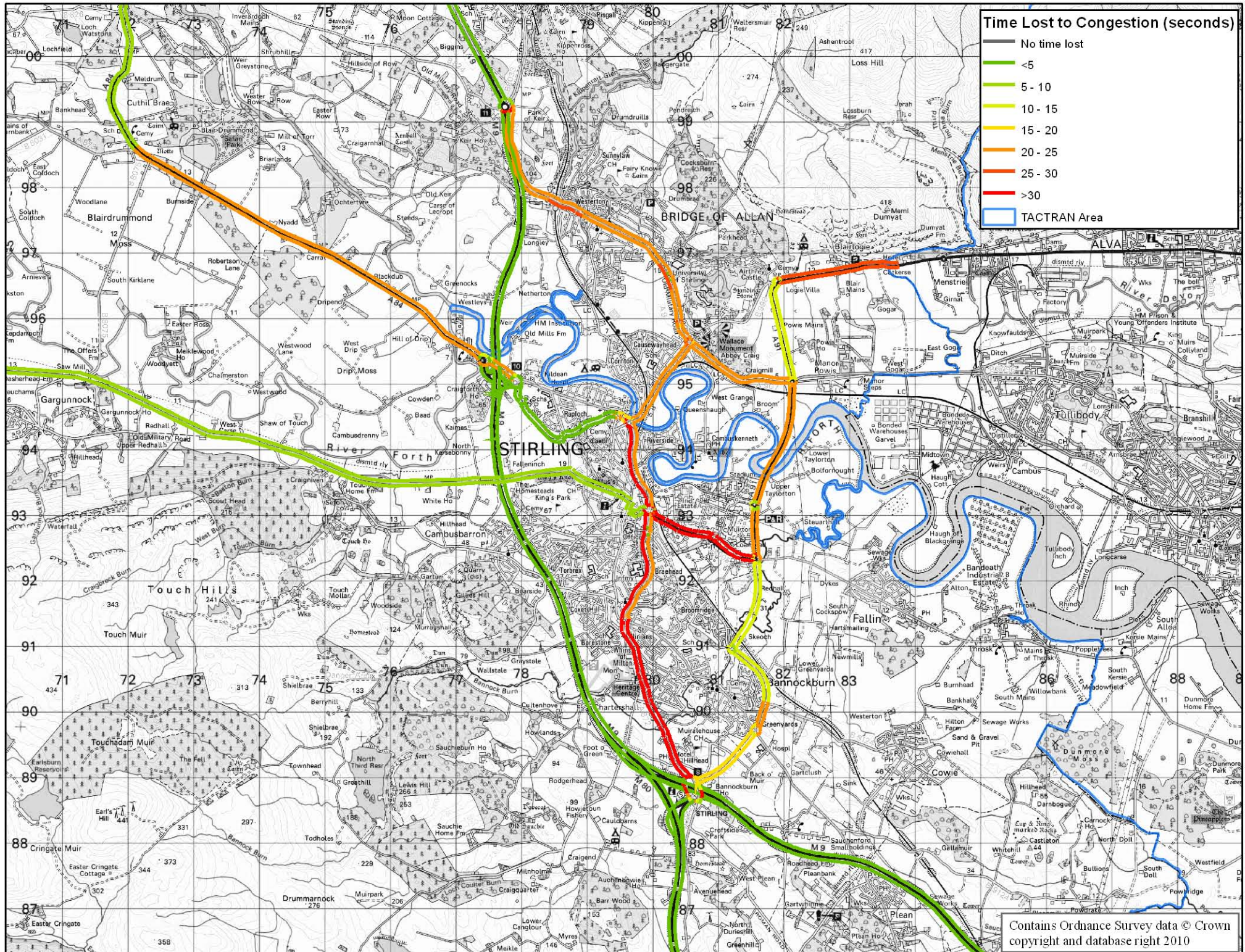

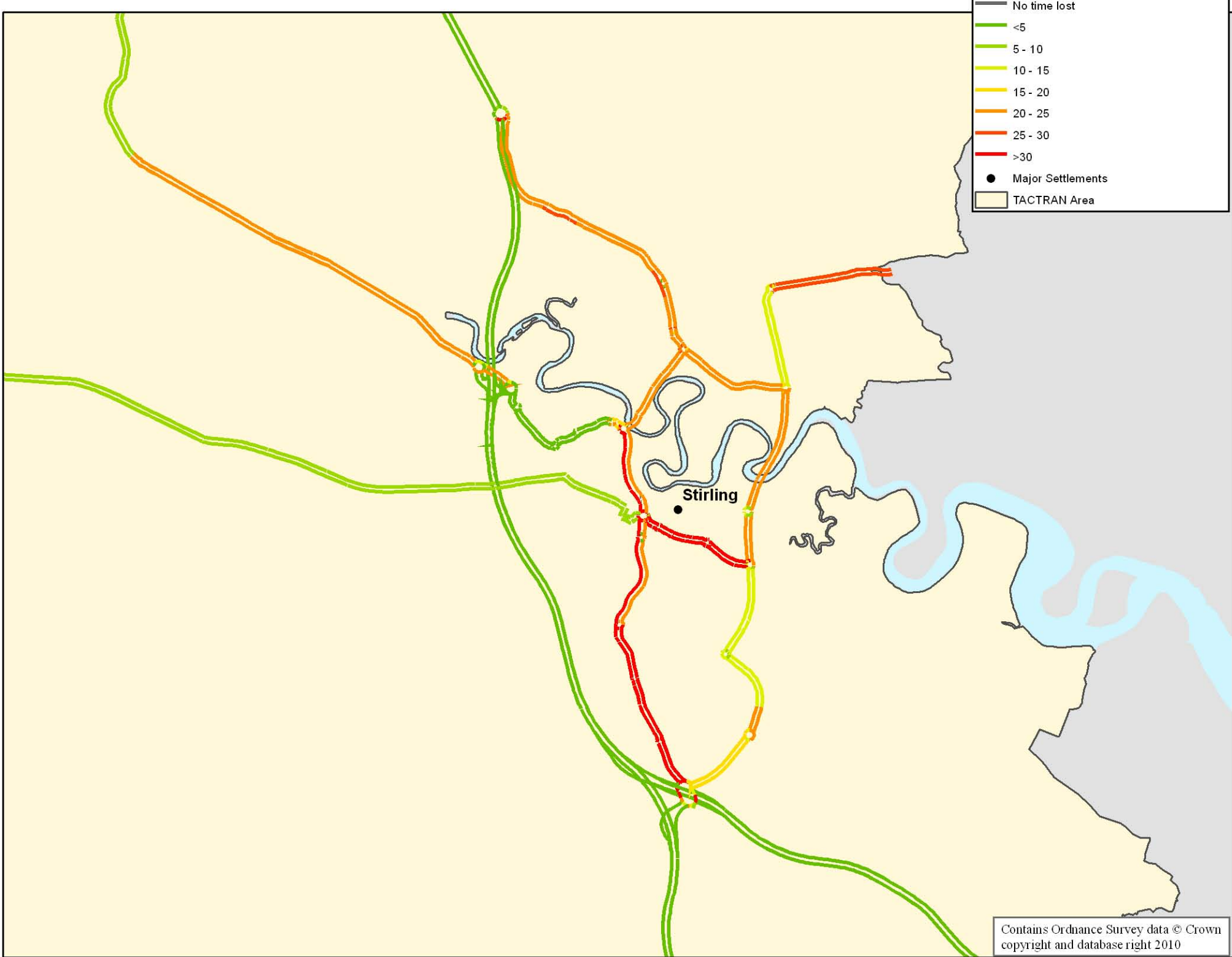

Contains Ordnance Survey data © Crown copyright and database right 2010

Dundee Data



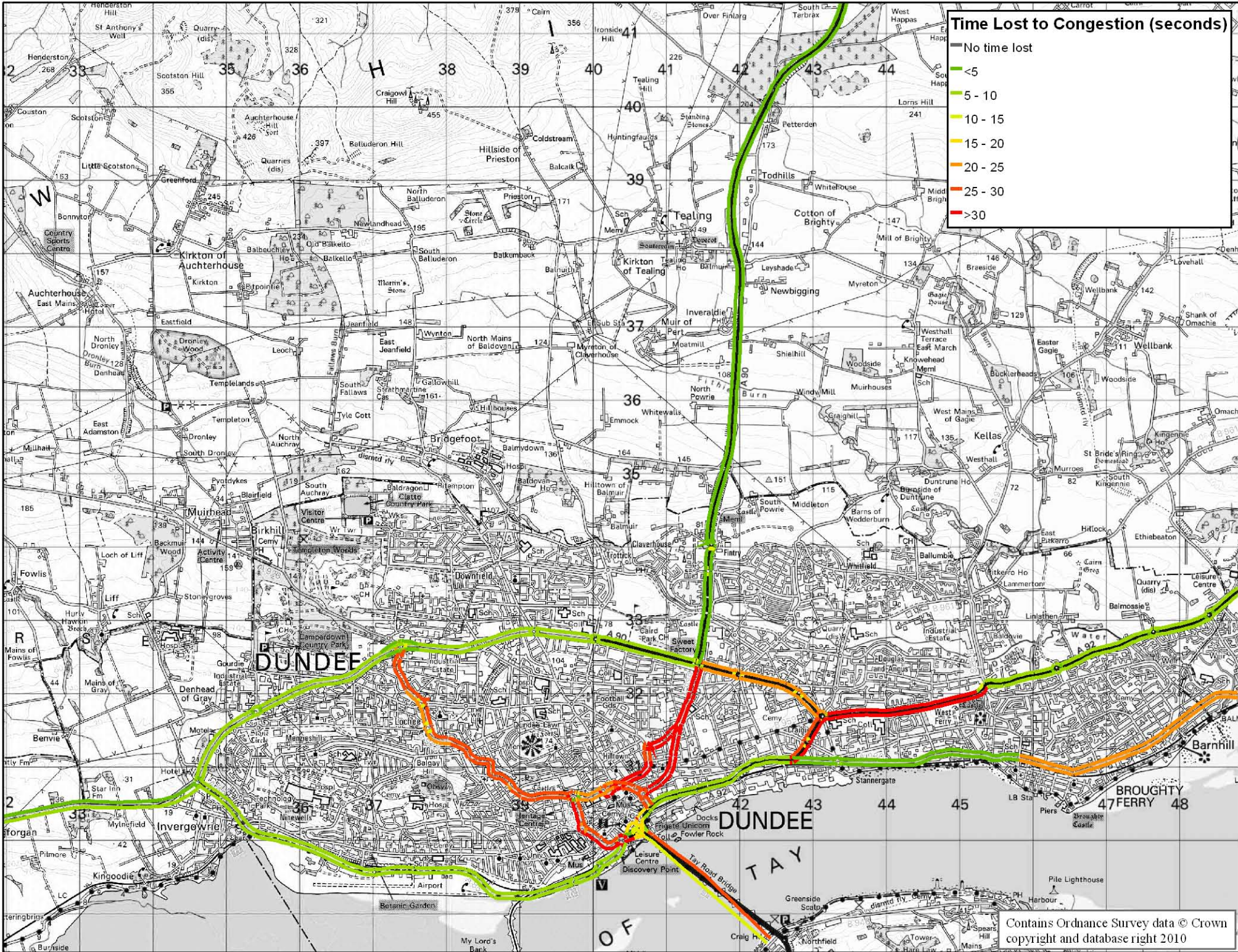
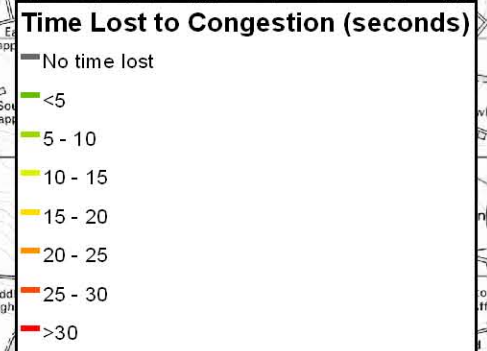

Contains Ordnance Survey data © Crown copyright and database right 2010



Time Lost to Congestion (seconds)

- No time lost
- <5
- 5 - 10
- 10 - 15
- 15 - 20
- 20 - 25
- 25 - 30
- >30

● Major Settlements

■ TACTRAN Area

Contains Ordnance Survey data © Crown copyright and database right 2010

Angus Data



